

Beverly St No 19 freehold dwelling purchased
in 1858 for £. £115

Sold to Corporation with other
lots Feb 10th 1910 for £4200

Beverly St Site of 7 dwellings & Freehold
Purchased in 1868 £1200
Vacant land for 20 years ^{or more} to 1910

Sold to the Corporation with
the above Feb 10th 1910

Beverly St No 44 & 45 & 4 court houses
Purchased 1890 250
sold to Corporation with
the above Feb 10th 1910

Eldon St Freehold dwellings purchased
1895 for £20 Nos 243 in 24 St
Corporation paid £20 for demolishing
same in 1905

Sold site to Corp with the
above

Eldon St Freehold land with side
+ c on same on south side
about 241 1/2 sq yds
Purchased 1896

£145

Sold to Corporation Feb 10th 1910
with Bevernston St lots

Eldon St site of 90, 92, 94,
Freehold 39 1/2 sq yds
Purchased 1896 for

£300

Sold as above

Summer seat site of No 10
Purchased in 1884 for

£135

Sold as above

Titchfield St

Two pieces of freehold land
N side of Summer seat + E + W sides
of Titchfield St 64 + 110 sq yds
Purchased 1896[?] for

150

Sold To Corp. Feb 10th 1910 with above

Purchase price of all these lots 2,405
Sold to Corporation for 4,200

War damage applied for

Bortoch St Freehold dwelling houses ~~stable?~~ } 7
 Nos (23, 25, 27 & 6 Court houses
 Nos ? 42 ft to front & back 38 ft to rear E+W. ~~177 1/2 sq yds~~
 Purchased 15 Nov 1896 177 1/2
 Also ~~24 & 26 Clement St + 6 Ct house~~ } 128 1/2
 Purchased 1896 for
 Sold to Corp 1902 for £ -
 Front 10 yds 160 sq yds
 Rear 16
 at rear 10
 Nos 23 + 25 small stable + yard
 now known as no 25

Incorporated
1913
pay the
costs

IV

Bortoch St A piece of ~~Leathold~~ land the site
 of H 2 Area 70 sq yds
 For the residue of 1000 years
 from 1829 Purchased ^{170 ft} 1895 for 35
 Front & back 5 yds back E+W 14 yds
 Indenture of lease dated 29 June 1829
 with use with others of a back passage
 Wall set up dwelling apl 1923 ?

Bortoch St No 46 Freehold dwelling
 purchased 31 Dec 1897
 Purchased in 1897 for 65
 Front & back 5 yds on E+W sides 14 yds
 Area 70

Bortoch St No 72 Freehold dwelling
 Purchased th 7 Feb 1897 for 50
 5 yds by 14 as above area 70

Baptist St No 36 Freehold dwelling purchased 26 Oct 25
 see Gerard St 1897 for

(also No 38 see Gerard St) on south side
 Is there a passage subject to
 Penledi St 98, 100. (They are two separate plots a passage separates them Mar 1902)
 Area 36 sq yds

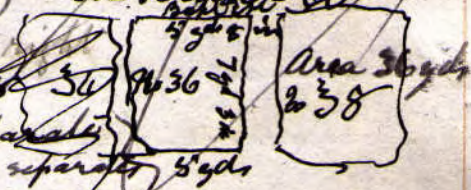

$5\frac{1}{9} \times 7\frac{1}{4}$
 $\frac{73}{9}$
 $\frac{85}{12}$
 $\frac{46}{9}$
 $\frac{65}{12}$
 $\frac{65}{46}$
 $\frac{510}{340}$
 $\frac{340}{105}$
 $\frac{3910}{324}$
 $\frac{70}{11}$
 $\frac{11}{34}$

36

Burlington St
 Freehold dwelling houses
 Nos 195, 197 etc. 2 face to Beach
 Portland St & 4th St houses in
 13 ft. F frontage 12 yds to Burlington St + Beach P. St
depth 24 yds Area 288 sq yds
 Purchased in 1895 19th Aug £200
 Court houses & those facing Portland St are all wrecked. Picked down date?

Sold 1932
 Ordini map

Clare St Freehold dwelling No 17
 Purchased 21 May 1897 for £250
 Frontage 5 yds 1 ft same at rear Area 97 sq ft
 backwards 19 yds
 "and the use of a common passage at rear"

$5\frac{1}{3}$
 $9 \times 5\frac{1}{3}$
 $101\frac{1}{3}$
 95
 $6\frac{1}{3}$

Circus St
 see Gerard St
 also Christie 40

66 7/8
44
26 1/2
29 1/2
29 1/2
32 1/2

Careneau St Nos 4, 6, 8, 10
+ Beau Lane 1+3? in Beau Lane
nos 1, 2, 3, + 4 in 2 ct.
2 + 4 in 4 ct on south side of Ct.
28 Mar 1889 £1160

Survey map in the Brooke

notice to rent
21.0.80
sett 100

66 ft 8 in to Cas-st + at rear 68 ft. Area not given
To Beau Lane 43' 11" Plan on conveyance
+ on N side 43' 11"

Clement St Freehold No 44 + 43
7 ct frontage on No 12 ct.
June 1894 £275

only 44
for further description see end

41 + 43 8 yds 2 ft frontage abt 110 yds on S side
side of 44 formerly 15 ft 28 ft on N side
No 10 in Harrison Ct area 15 yds
also another beyond No 10 15 yds s/r } 30 yds
Ct house No 2 3 4 5 7 + 10 in Harrison Ct
(area 57 1/2) (area 14 1/2) (15 1/2)
71 yds

Chancer St Freehold dwelling houses
No 4 + 6 Chancer St
23 + 25 Meadow St
1, 2, 3 in No 2 Ct Chancer St
Frontage to Meadow St 22 ft including old passage
backwards 14 ft
20 Dec 1895 £800

the site of a small house to which St or a Ct part of the space below another?

Chancer St
7 yds 9 in = 10 1/2 yds
11 yds backwards

Christian St Freehold dwelling house No 3
Purchased 1901 £240
Frontage 14 ft 6 in depth 23 ft 6 in
With use of a common passage 8 ft wide

Christian St
Circus St Freehold land with dwelling house
No 45 of 7 Feb 5 1885
17.6 to Christian St
26 ft to Circus St
No 45 Christian St + 56 Circus St

Passage blocked up Dec 1812?

Handwritten signature

Handwritten signature

179
94
Chisenhole St. Leasehold for 1000 yrs from Nov 13th 1800

Site of No 83 + 2 of houses

In front to Chisenhole St including $\frac{1}{2}$ the
common passage on E side, & at the
back 4 yds 2 ft extending back on
E + W sides 17 yds

Area not given say ^{without $\frac{1}{2}$ the passage say 70 yds} 74 yds

Purchased Nov 14th 1872 27/6 per yd 110

From Chisenhole St map

do

Freehold land purchased from the
Corporation see 18th 1888 25/- per yd 1900

joins the above lot
Area 720

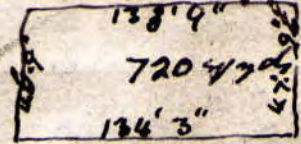

do

Freehold house + stable (still in use 1900)
No 63 Purchased Jan 17th 1889 24/- per yd 200

Frontage 10 yds width at rear 10 yds depth not
given say 46' 9" joins above

Area 155 1/2 yds

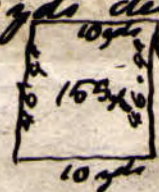

do

Freehold land Purchased from the
Corporation see 18th 1888 25/- per yd 1155

Site of part of 41 + 43 to 61

Area 929 1/2 yds
joins above

924 1/2

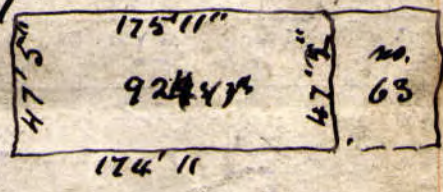

do

Freehold land purchased from the
Corporation see 18th 1888 27/- per yd 344 1/2

Area 250 1/2 yds

Site of 35, 37, 39, + part of 41 with
the above

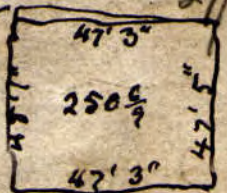

31 + 33 front belongs
to this estate

Chisenhole St Freehold dwellings purchased
 on 11 Sept 1889

Nos 25, 27, 29

and the use of a passage
 4 ft wide through the land of
 yards from the westward of the said houses
 + terminating with the common passage of
 6 ft wide at the rear & running from
 thence into Chisenhole St in common with
 the owners & occupiers of houses contiguous
 thereto

Area about 240 yds (not given)



£450

do X Freehold land purchased from
 the Corporation Dec 18th 1888

Site of nos 19, 21, 23 + 25 houses at rear

£318-17-9



Is this the passage referred to in the preceding
 lot

Area 255 1/4 sq yds 80'

179
9/16

Chisenhale St. ~~Leasehold for 1000 yrs from Nov 13th 1800~~
 Site of No 83 + 2 ch houses
 In front to Chisenhale St including $\frac{1}{2}$ the
 common passage on E side, & at the
 back 4 yds 2 ft extending back on
 E + W sides 17 yds
 Area not given say ~~79 yds~~ ^{without $\frac{1}{2}$ the passage say 70 yds}
 Purchased Nov 14th 1872 27/6 per yd $\frac{1}{2}$ 110.

do ~~Freehold land purchased from the
 Corporation Dec 18th 1888 25/- per yd 1900
 joins the above lot
 Area 720~~

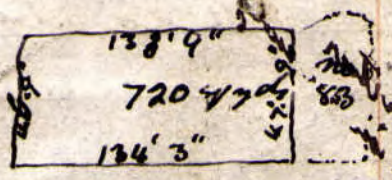

do ~~Freehold house + stable (still in use 1910)
 No 63 Purchased Jan 17th 1889 24/- per yd $\frac{1}{2}$ 200
 Frontage 10 yds width at rear 10 yds depth not
 given say 46' 9" joins above
 Area 155 yds~~



do ~~Freehold land purchased from the
 Corporation Dec 18th 1888 25/- per yd 115
 Site of part of 41 + 43 to 61
 Area 929 yds 924
 joins above~~

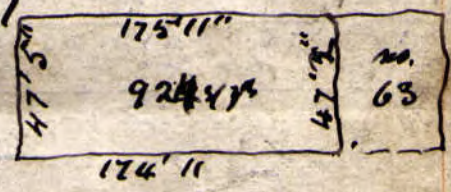

do ~~Freehold land purchased from the
 Corporation Dec 18th 1888 27/- per yd 344-15
 Area 250 $\frac{1}{2}$ yds 251 $\frac{1}{2}$
 Site of 35, 37, 39, + part of 41 with
 the above~~

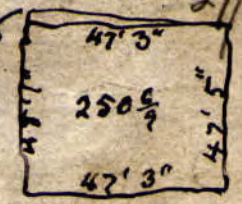

31 + 33 cont. below
 to this sheet

Chisenhale St Freehold dwellings purchased
 on 11 Sept 1889

Nos 25, 27, 28
 and the use of a passage
 4 ft wide through the land of
 yards from the westward of the said houses
 + terminating with the common passage of
 6 ft wide at the rear & running from
 thence into Chisenhale St in common with
 the owners & occupiers of houses contiguous
 thereto



£450

Area about 260 yds (not given)

do X Freehold land purchased from
 the Corporation Dec 18th 1888

£318.17.9

Site of Nos 19, 21, 23 + el. houses at rear



No 25

is this the passage referred to in the preceding
 lot

Area 255 1/9 sq yds 80

Chisenhale St. Two pieces of freehold land
 joining the preceding lot
 sites of No 15 + 17 Scout houses
 Purchased 13th May 1893 from R Whitley £217
 Eastward front & rear including a
 moiety of a former Ct or place formerly
 called Redmond Pl lately called Charles Ct
 5 3/4 yds, backwards on E + W sides
 including a moiety of a former passage
 of left side at the back thereof 17.11.3"
 Second Piece

Frontage 6 yds 7 in including 1/2 of
 what was formerly called Edward St.
 at back 6 yds 2 in
 backwards on E + W sides including
 a moiety of the passage at back thereof
 17.11.3"

Area about 205 1/2 yds. 6 7/8 in 5 3/4 yds
 or 215 1/2 213 1/2 yds for valuation

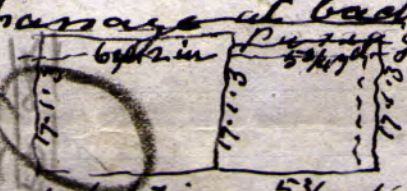

Freehold land site of No 13
 purchased 2 Dec 1889

Frontage not given (about 18 1/2 ft / at rear 20 1/2 ft)
 depth 30 ft
 bounded on E by Edward St or Ct 7
 Area about 69 1/2 yds
 including all the premises

There is a plan with the deed of the
 next lot which also shows this
 lot



(see over)

£ 100
 This lot & the adjacent together
 215 1/2 yds

Chirenhale St Freehold land purchased from the Corporation see 15th 1888 £287 1/4

This is an irregular shaped piece of land containing 127 1/2 yds 5 1/2 ft 9 in to Chirenhale St Plan with the deed which shows also the preceding lot.

See also plan in abstract page 27 & 9

Total area 306 1/2 yds Corf 4051

179 yds
Map with no 42 demolished 1910

Benison St Freehold dwellings purchased see 30th 1898 £1,250

No. 10, 12, 14, 16 & nos in 4 et
Area 9 no 10 108 1/2 yds no 12 127 1/2 yds no 14 127 1/2 yds
no 16 108 yds et house 18 ft by 14 ft 28 1/2 yds

470 105 127 188 470 2 1/2 49 1/2

Benison St Freehold dwelling purchased July 12th 1900 area 100 1/2 yds £300

Application through Corporation to purchase no 46 & site of et house from Chappell & Tubberville near 1921

No 46 + 1 in 10 et Corporation paid £10 for demolishing et house May 1910

No 42 freehold house & shop purchased Feb 24th 1890 £200

area 5 by 21 yds 105 1/2 yds
Vacant land

Ford St
Eldart's
Gardens

Gerard St Freehold dwelling
 (No 39 + 41 Gerard St) Area 231 yds
 see Baptist St (no 39 Baptist St)
 no 2 Morgan St 15 1/2 x 13 x 68 1/4
 Circus St no 45 Circus St 17 1/2 x 66 3/4

notice to treat
 with Corp
 \$650
 10 1/2 10 1/2 2 1/2
 10 1/2 July 22

22
 10 1/2
 220
 11
 231

Circus St
 see Christian St

Purchased Feb 6th 1896 for £420
 no 50 Gerard St 1897 1/2 22
 Baptist St 10 1/2 220

10 1/2
 10 1/2
 100

10 1/2
 20 1/2
 20 1/2
 231
 12 1/2
 35 1/2

22
 10
 220
 11
 231

231
 36
 267
 133
 400

225 1/2
 226
 278
 629

Gildart's
 Gardens
 + Ford St

Freehold premises one portion
 formerly used as a brewery now
 let to the Paper Stock Comp on a lease
 of 20 years which expires on Feb 1st 1911
 & two premises in Ford St
 Area of Brewery 382 ft Ford St
 + 239 yds Total 860 sq yds

Purchased 18th Oct 1889 for £325
 now let at the rate of £85 a year
 the quarters notice to quit. (Agreement) 1912

Grosvenor St No 13 freehold dwelling house £180

Purchased 1894 see 30th
 17 ft to Grosvenor St, 64 ft back
 Area not given; about 130 sq yds

Back of 17 ft map end of line
 Back of N. side sixty ft
 to on S side 58 ft 1 in } say 112 yds

Gibraltar Row

No 28, 30, 32 Freehold dwellings

+ 3 court houses

Purchased ^{11th Sept} 1899 for Rudd

565

Area 28 + 1st house frontage 5 yds + at back 5 yds
E + W Backwards 13 yds = 65 yds

No 30 + 1st house same as above 65 yds

No 32 + 2nd house same as above 65 yds

The above were demolished pursuant to the provisions of the School Sanit. Amen. Act 1864
June 24th 1907
Compensation paid 2?
Med. Officer of Health's report dated 16 June 1907

Map in this case
15
12
11
10
9

Gill St Corporation lease for 75 yrs from April 7th 1866
No 59 + 54 Back Gill St house & stable
Purchased 30th Dec 1898
Area about 138 yds
Freehold dwelling purchased 1881
Nos 3 + 5
I know nothing of no 7 (closed up)
Form 4 was sent to me
Harrison St sold 1925
Henderson St

167.6 in to Gill St
77.7 in back
138
118

Area about 138 yds

Freehold dwelling purchased 1881

Several small pieces of land at the rear of land belonging to the Corporation containing 16 1/2 yds
Purchased from the Corporation 11 July 1889
This land has apparently been taken into a new St (New Henderson St) + is untraceable
See Parslows Valuation.

At rear of 104 100 102
97 1/2 St
The yards
102 106 108

Hornby St see Sect 4th

New St No 9 + 11 Freehold dwellings 180

On north side (about 169 yds)

In front + back 32 ft 10 in (July 9th 1895)

Back on E side 46 ft 7 in

W side 46 ft 4 in

Bounded on N side by houses fronting Portcock St
E by land
W by land + premises

Pulled down

Sold to Corp 745 Mar 1927

~~Limetiler Lane + Bond St. Freehold land with shop 1863. Cash paid May 18th 1877. W side of Lime Kiln Lane & N side of Bond St. Purchased 1895 Dec 21 \$760. Irregular shaped piece. Silepidated & walled up for some years. 1910. (Wreathodt) 34.5/100. Beeds give 28ft to Bond St. the only measurement. About 8ft to Bond St. & Back on opposite side about 13ft 9in.~~

~~Limetiler Lane Freehold dwellings 194 & 2 houses in 1st Woodstock St (Sept 11th 1897) \$100. In front of it back 10ft 6in on south side 5ft 6in below. Back on north side 65ft 4in & 1904. Pulled down 1st house still standing. Front & back 14ft 6in (Area 909 sq ft). In depth backwards on N side 55ft 6in on S side 55ft 8in. With right of passage 2ft wide on S side into Woodstock St.~~

Meadow St No 9 Freehold dwelling house. Purchased 1893 Rudd \$90. In front 5 1/2 yds including 1/2 passage. Backwards 14 1/2 yds.
$$\begin{matrix} 77 \\ 3 \\ \hline 80 \end{matrix}$$

$$\begin{matrix} 15 \\ 13 \\ \hline 28 \\ 15 \\ \hline 19 \end{matrix}$$

Meadow St Freehold house No 15 + (2 other houses) (in 1st St) & 2 Cottages behind the same. Purchased 1875. In front 5 1/2 yds including 1/2 passage. Backwards 14 yds. Common passage house facing Sect R d has right of way.
$$\begin{matrix} 145 \\ 11 \\ \hline 156 \end{matrix}$$

$$\begin{matrix} 77 \\ 7 \\ \hline 84 \end{matrix}$$

Meadow St No 11 + 2 other houses at back Nos 10 & 12. Freehold purchased 1890 Jones 110. In front 5 1/2 yds including 1/2 of passage. Running back 146 yards.

Meadow St Nos 23 & 25 see Chances St site of Chances St. Frontage 22ft back 14ft. Morgan St see Gerard St.

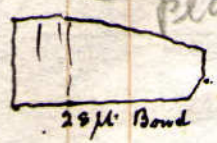

Marybone Freehold land site of No 68
 Purchased 1871 150
 See end of Book's yds to ~~15 yds to Marybone~~ 15 yds to Cavendish St
 + Fountainoy St
 Area not given say about 140

Marybone Freehold land site of No 26 (or 28)
 15 ft to Marybone 39 ft 8 in backwards
 on N side ~~49 ft 8 in~~ ^{Corner of William St} S side 45 ft 3 in 215
 Purchased 1886 (Kindle Solicitor)
 Beds give no number may be 26 or 28

Norris St No 30 Freehold dwelling
 Purchased 1891 90

Norris St No 32 Freehold dwelling 1890 100

Sold for King & Heywood's extension
 Purchaser Paid ^{Vendors} Costs Sept 26th 1904 for £350
 Probable Valuation 150

Ordin Plan
 Portland St Freehold dwelling No 91 + 93 (+ Green St)
 Purchased 1898 £240
 See Burlington St
 W.A.W. Sept 1922 £65

Ordin Plan
 Back Portland St Freehold dwellings N side
 Nos 137, 139, 141 May 6th 1898 ^{Paid} for £150
 In front & at rear 33 ft back on E + W sides 18 ft 9 in
 Pulled down (area about 68 1/2 yds)
 Bounded on N side ^{partly} by what was formerly a back passage 10 ft wide & partly by premises?
 And on W side by a passage 3 ft wide
 with use of trough closets at end of passage 3 ft wide

Back plan

A piece of freehold land on E side
Portland St of B. Portland St + W side of Titchfield
+ Titchfield St contents 48 1/2 sq yds

Purchased from Corp. 1888 Dec 18th £367.6
31-6 B. Portland St. 13 ft 10 in to Titchfield St

Back
Portland St nos 74, 76, 78, 80 Freehold dwellings

plan purchased 1897 120
In front + rear 54 ft; Back on E+W 25 ft
150 sq yds

Back
Portland St 95, 97, 99 Freehold dwellings N. side

plan purchased 1898 for £30
Pulled down

In front + back 12 yds
Running back on E+W sides 6 yds } 72 sq yds
A right of way through from upper Portland St
to B. Portland St

~~Pitt St Corporation lease for 75 years
from 1846~~

~~Exp-
1921
Purchased 1898 250
April 1901~~

Pitt St Nos 42 + 44

~~Corporation lease for 75 years
from 1842~~

~~Exp-
1917~~

~~+ 1.2.75 in 6 ft + No 2 in 13 ft
Court houses sold to Corporation~~

~~Mar 6th 1901
Purchased 1898 300~~

11 6/114
6 2/294

Plan St No 1+2+3a dwelling houses
 Marquis of Salisbury's lease for
 75 years from ^{Jan 29th} 1855 ^{then last 7 days} purchased
 1889 for ⁷⁵ 300
 Ground rent £11.500 Expires 1930

305

~~Scotland Rd Freehold shop No 76
 Purchased in ¹⁸⁶⁵ 1865 for offered at £500
 Frontage 5 1/2 yds 14 yds 1 ft = 79 sq yds sold £300
 Has been boarded up for 30 yrs or so
 + let as a Bill posting station
 Roof good, chimney stacks taken
 down Dec 1911~~

~~Scotland Rd
 Insurance 329+100
 331
 333
 994 100
 98+100
 90
 140
 140
 44 28~~
 offered at 4000 May 12th (Plan in hand) £3200
 329, 331, 333
 995 101 Westmoreland Rd
 98+100 Benlodi St Sold for £3325
 For the residue of 100 yrs (made fee simple)
 Purchased 1889 May 21st 2450
 Area ? Benlodi St 89 yds Scotland Rd 129 yds
 Westmoreland Rd not given about 210 yds
 Sold To Owner of 335 for £3325

Scotland Rd Freehold No 233, 235 + houses at rear
 Purchased in 1862 Dec 31st 1200
 Alterations were made some 50 yrs
 ago making the lot into one shop
 No 231 is now joined to this shop
 + the whole let on a lease at £250 a yr.
 Frontage 5 yds same at rear
 in depth on N side 29 + on S side 28, 30 1.6 | 1433 sq yds
 Another piece frontage 5 yds same at rear
 in depth on W + S sides 28 1.6 | 286 sq yds
 231 233 235 together frontage 15 yds 286
 Total area 286 + 286 = 572

Scotland Rd No 231 + 153 Hornby St
 Area Hornby St Freehold shop + stable + yard
 157 3/4 ds
 No 231 Sect R in Hornby St 39 x 4 1/2 ft =
 75 1/2 ds Purchased in 1898 195 ds 860
 no 231 5 yds to Sect R 27 1/2 ds 745 ds

280
 73
 365
 15
 13
 45
 195

232

about 42 ft x 15 ft 70 sq yds 1914 70
 281 157 1/2 ds

Scotland Rd Freehold mill + 2 shops
 (Nos 247 + 249) purchased 1894 2500
 £600 fire insurance was paid on this property
 about 1895

Scotland Rd No 257 Freehold
 Public House 1902 775

X See Scotland Rd further on in the book
 for area + further particulars

Scotland Rd Nos 253, 255, 257
 Nos 34, 35, 36 St Martin St
 + Park factory at rear
 Contents 2000

The above three lots have all been
 pulled down Contents of land about
 220 sq yds £100 was paid for the
 materials of the demolished property
 Fire insurance £600 paid

Saint Martin St 34, 35, 36 part of above 4675 160

above 3 lots sold to Maple
 June 20th 1929 £4000
 complete in 2 months

Map in end
 sold to Shell here

5275
 600
 4675 160
 4500
 1500
 6075

Strickland St Nos 9 + 11

Freehold dwellings purchased 1897

£255

Sold
1933

Fire insured £100 Xmas 1911

Fitchfield St No 36

Freehold house + shop

Purchased 1895

£230

~~Fitchfield St 2 pieces of freehold land~~

~~Sold to Corporation See Memorandum~~

~~Fitchfield St No 64 + No 3 Carney Pl~~

~~Freehold dwellings purchased 1899 £140~~

~~Sold to Corporation for £105~~

~~Jentenden St No 12 Freehold dwelling~~

~~Purchased 1899~~

~~80~~

~~Jentenden St No 14 Freehold dwelling house~~

~~purchased 1898~~

~~110~~

~~Nos 12 + 14 Sold Feb 16th 1906~~

~~Both were in bad condition~~

~~By Thomas (Probate Valuation) 1115~~

Yauschall Rd No 90 Freehold house + shop

Purchased 1891

£175

Valuation £225

In front 17 ft 6 in

Back on N + S sides 46 ft

$89\frac{1}{4} = 90\frac{1}{2}$ yds

180
225

offered at 28% Apr 1921

Yauschall Rd No 201 Freehold house + shop

yard + outbuilding purchased 1892

offered at 300

Map

In front 14 ft 8 in depth on N side 19 ft 5 in
on S side 16 ft 9 in width at rear 17 ft

area 33 1/2

Yauschall Rd No 203 Freehold house + shop

Purchased 1891

1891

In front 14 ft 9 in Back on N side 34 ft 3 in + on S side 21' 1/2 5" there turning at an angle for 5 ft + then back 7 ft at rear 8 ft

300

Say 250

Yauschall Rd No 176 Freehold house

Purchased 1890

Lloyd Jones £250

In front 10 ft 1 in. Back on N side 40 ft 6 in

And on S side 40 ft 9 in both which measurements include 1/2 the width of a common passage at rear (width of passage not stated)

Width at rear 16 ft 3 in containing in the whole 58 1/2 yds

Area 58 1/2

Yauschall Rd + Clement St Freehold land corner of Yauschall

Complete see 19
at 1904
Combridge
R. H. H. H.
with me
1910

Clement St, the one were pulled down some 13 years ago, 1904

Frontage to Yauschall Rd 15 yds + 3 ft + 7 in

at rear 15 yds 1 ft + 7 in

Frontage to Clement St 20 yds

Area about 300 1/2 yds

Purchased 12th Mar 1877

£980

Frontage to Yauschall Rd 15 0 3

— — Clement St 20 — — from deeds

Extending back 20 — —

at rear 15 15 1 7

offered at 1025 316 1/2 yds

Apr 1921 9 7 1/2

100

Map
sold at 1025
316 1/2 yds
£1025

Virgil St Nos 24 + 26 Freehold dwellings
Purchased 1900 Ordin map £610
Montage Wgds
Brack 25 yds 27 5 1/2 yds

~~Virgil St No 45 Freehold dwelling
Purchased 1887 Ordin map £270
(+ 5a Ratchet at rear
Ratchet at rear 152 or 200 5A }
Sold 1871/10 Oct 5 1921
warrs~~

~~Redwood St 99 + 101 103~~

Ordin maps

~~Wolf St Freehold dwellings
No 35 + 37 Purchased 1889 £175
Area 121 1/3 ? dimension same as 38 + 40
With use of passage as below (1902)~~

~~1926
Nos 39 + 41 On East side of Wolf St
Purchased See 3/1891 £170
In front + rear 8 yds + 7 ft
Back on N + S sides 11 yds } Area 121 1/3 yds
With use of back passage 16 ft wide~~

~~Sold by John~~

~~Nos 75 + 77
Purchased 1890 £210
75 dilapidated~~

~~No 84, 86, 88
Purchased 1888 £230~~

(John's lots)

Wolf St All freehold dwellings
+ 1 no 90? Purchased 1889
dilapidated

£72

Sold by 1/11

no 98
Purchased 1900

£75

Nos 104-106
Purchased 1885

£165

4

Nos 108 + 110
Purchased 1886

£195

15 houses Wolf St
Average cost £86 2/8
Total cost £1292

Worthington St No 11 freehold dwelling

Purchased 1890

£30

East side of street
In front & back 5 yds
Back on N+S sides 7 1/2 yds
Use of passage from back door 3 ft wide along back
& side into Worthington in common with others

37 1/2 x 9 yds

Worthington St ^{site of} No 5 freehold land

13 ft 5 to Worthington St
Purchased 1895

£8

£37.10.0
+ above 2011

Area 32 1/2 x yds
Plan in deed on conveyance

49 1/2
2 1/2
31 1/2
2 1/2

Wright St A piece of freehold land on
the S side of Wright St

Contents 308 5/9 yds
Purchased from the Corporation

offered £385
1921

1888 for £192.17.0

X Map of
end of
£150

107 ft 6 in to Wright + 106 ft at rear 26 ft 6 on W +
26 ft on E

Sold
£365

all

Settle House

Purchased by Joseph Hanger 1841

House & 1/2 acre contents 1200 + passage 1230 yds

965 yds for \$6.55

655

Settle House

White Horse Croft purchased

Reyn Nancy Hanger 1881

Contents 1200 + passage 1230 yds = 212

Imured
1400 House
1100 stable
500

Passage sold off front portion to

Mr Shepherd 1881 for \$14

Total area about 2150

965 + 1230 = 2195 less passage sold say
455 yds

Situate at the N entrance to the town
of Settle & on the east side of the
entrance into the town of Settle
Church St

Offered at £1,350
through Wodge Sept 1928

Sold to the Tenant
for £775 March 1930

~~Land in Little York,
"The Banker"
Purchased by Jos Harger
April 1846 for \$550
Area 30 A. 31 30 P.
Sold to the tenant June 1926
\$395~~

Property of Jos Harger
under the will of John Harger

Properties still unsold Nov 1935

R Hargreaves
Undivided
Estates

90 Vauxhall Rd site of well in front about
177 Scotland Rd 12 ft high no way to reach
Max bought funeral parlour
at 92 West 1936

231/5 site of Vernon house
Gibraltar Row open land Feb 1936

off back Pen St
North
11 to Benion St

Site of 28/32

4 Adlington St Shed with Tin roof
Cazeneau St 4 double garage doors
in poor condition Mary Bone 1936 Standish St

4/10 & 1/3 Dean Lane sold

176 Vauxhall Rd small Tob & sweets shop
fair condition 3 July 1936

2 Morgan St

46 Benion St

Back Portland St

nos 74/80

Site of 95/99

no 157/41

Gold £260

Corner piece of land on the
S. side of 15 Port St & W side of Fitchfield St

24/6 Virgil St

59 Hill St 3 story very poor condition
Coplease 1946 repairs 1/2 way up
Manslow Hill to apt

203 Vauxhall Rd fish & chip shop
fair condition

Benion St

90 Howard St
Ordsch Rd North
11 to Zib Row

10/16 + 46 & site of 162

Site of 162 front still standing
& 2 beams across supporting cables
& 2 adjacent properties open at back

17 Clapham St 4 others in poor condition
long home fair condition 1936 up Howard St

4/6 Chancer St poor condition Part Chancer St

Meadow St

90 Gold
To Corporation

94 West very poor conditions

11, 15 & site of 23/5

97 Kew St site of Sold

Upper section
to night
off lower end of
Parliament St
between Back Rd
to road to
Parliament St

305 Worthington St site of

11 site of

Botch St 22 + 25 27 46 + 73

Ernest
28 Blipna
Ka Hargreaves

Ernest
28 Blipna
Ka Hargreaves

Ernest
28 Blipna
Ka Hargreaves

Ernest
28 Blipna
Ka Hargreaves

Ernest
28 Blipna
Ka Hargreaves

Ernest
28 Blipna
Ka Hargreaves

Ernest
28 Blipna
Ka Hargreaves

Ernest
28 Blipna
Ka Hargreaves

Ernest
28 Blipna
Ka Hargreaves

Ernest
28 Blipna
Ka Hargreaves

Ernest
28 Blipna
Ka Hargreaves

Ernest
28 Blipna
Ka Hargreaves

Ernest
28 Blipna
Ka Hargreaves

Ernest
28 Blipna
Ka Hargreaves